

EXISTING FRONT (SOUTH) ELEVATION 1:100 @ A2

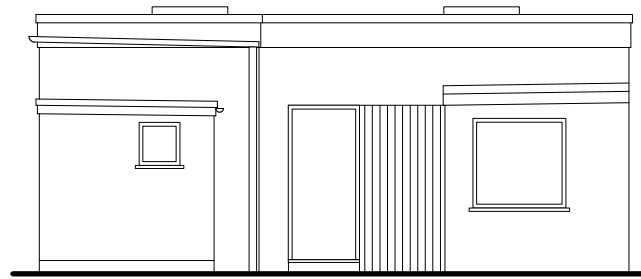

PROPOSED FRONT (SOUTH) ELEVATION 1:100 @ A2

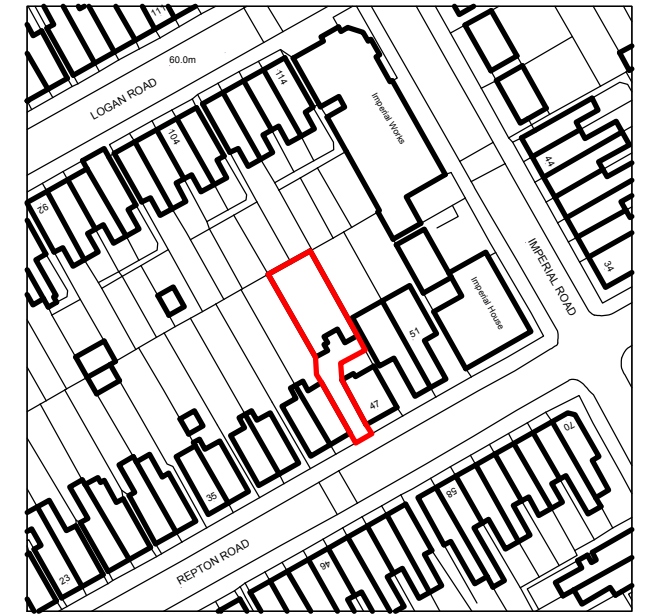

SITE & LOCATION PLAN 1:1250 @ A3

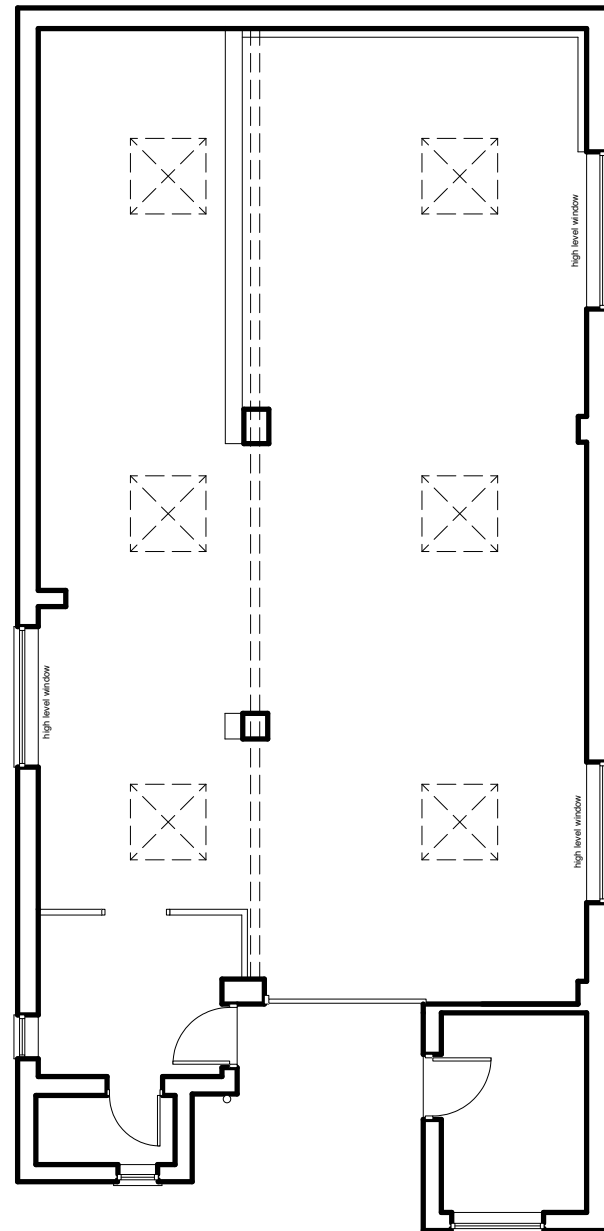

EXISTING PLAN 1:100 @ A2

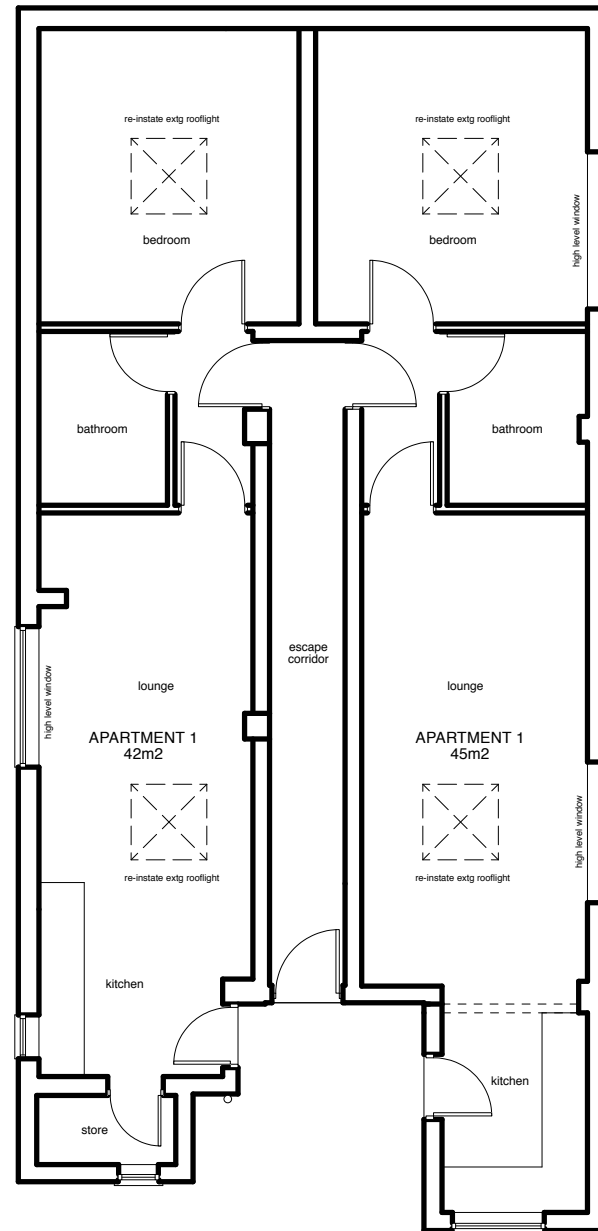

PROPOSED PLAN 1:100 @ A2

IAN WALTON DESIGNER

client Tetris Property Uk Ltd

project 47A REPTON ROAD
BULWELL
NOTTINGHAM
NG6 9GE

drawing EXISTING & PROPOSED PLANS

date May 2022 scale 1:100 & 1250
@ A3

drawing no RR-22-P01

IAN WALTON BA(Hons)Int Des
417 MANSFIELD ROAD
NOTTINGHAM NG5 2DP
TEL 0115 7836501
ian@ianwaltondesigner.co.uk